

Date April 17, 1985

# PLAT OF SURVEY

Job No. Z-11-32106

LOT 6 and the North 1/2 of LOT 7 - BLOCK 16 - MIRAMAR  
being a subdivision of a part of the East-1/2 of Section 10, and the West  
1/2 of Section 11, Town 4 North, Range 18 East, Town of East Troy, Walworth  
County, Wisconsin.

Located at 930 Pine Street

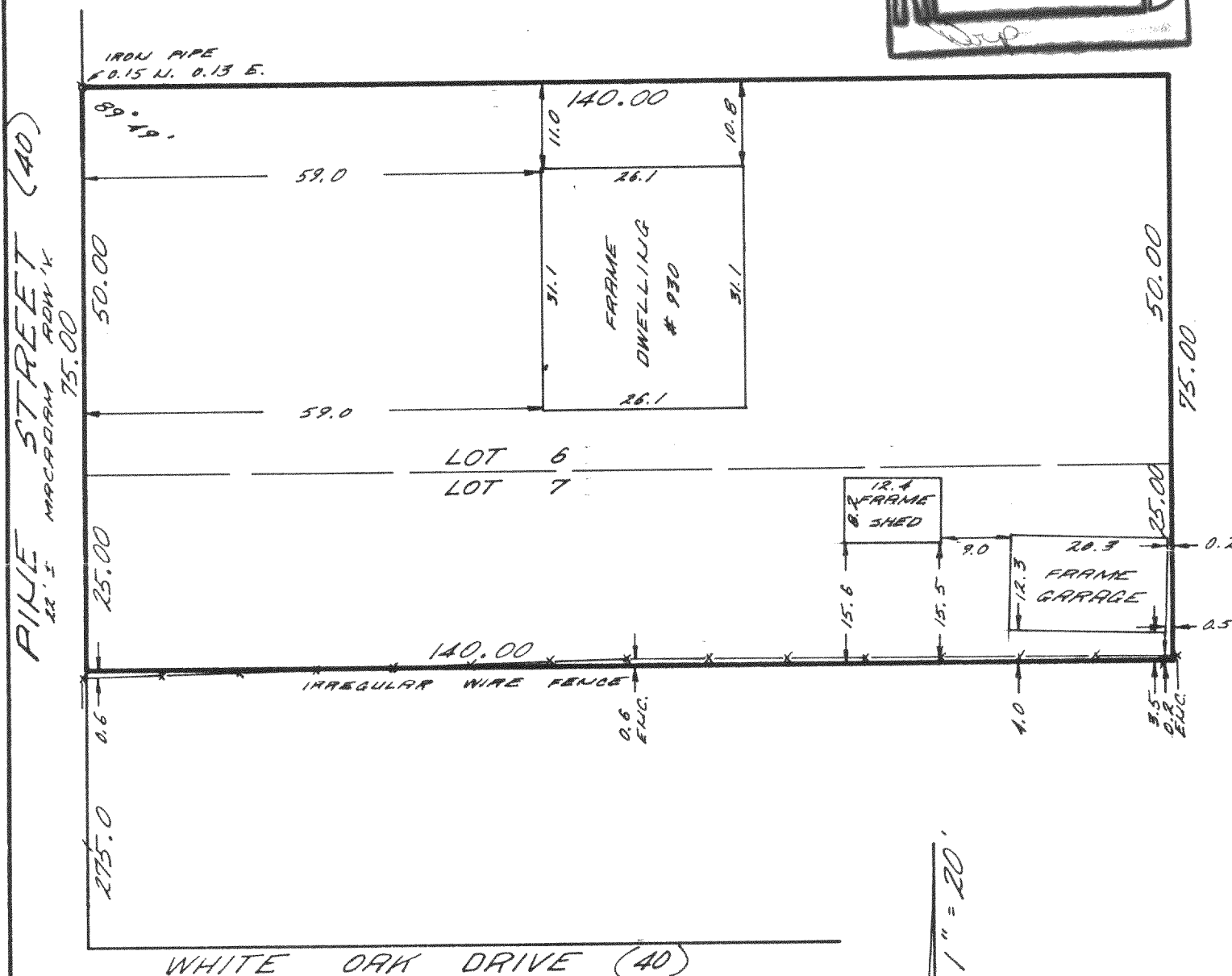

In accordance with Chapter A-E 5.01b, a signed agreement  
is on file waiving the setting of monuments on the  
property.

Owner: Bruce and Roberta Meyers

— FOUND IRON PIPE

o - SET IRON PIPE

8522 West Lisbon Avenue  
Milwaukee, Wisconsin 53222

SURVEYED FOR

Wauwatosa Mortgage Co.  
2525 N. 124th Street  
Brookfield, WI. 53005

LANDMARK SURVEYING CO.

I, Richard J. Lammi, surveyed the above described prop-  
erty, and the above map is a true representation thereof  
and shows the size and location of the property, its  
exterior boundaries, the location and dimensions of  
all visible structures thereon, fences, apparent ease-  
ments, roadways and visible encroachments.

This survey is made for the exclusive use of the present  
owners of the property; also those who purchase, mort-  
gage or guarantee the title thereto, within one year  
from date hereof.

*Richard J. Lammi*

REGISTERED LAND SURVEYOR NO. 5-777 - STATE OF WISCONSIN

PHONE  
461-3730



PMR-188A